

FRONT ELEVATION

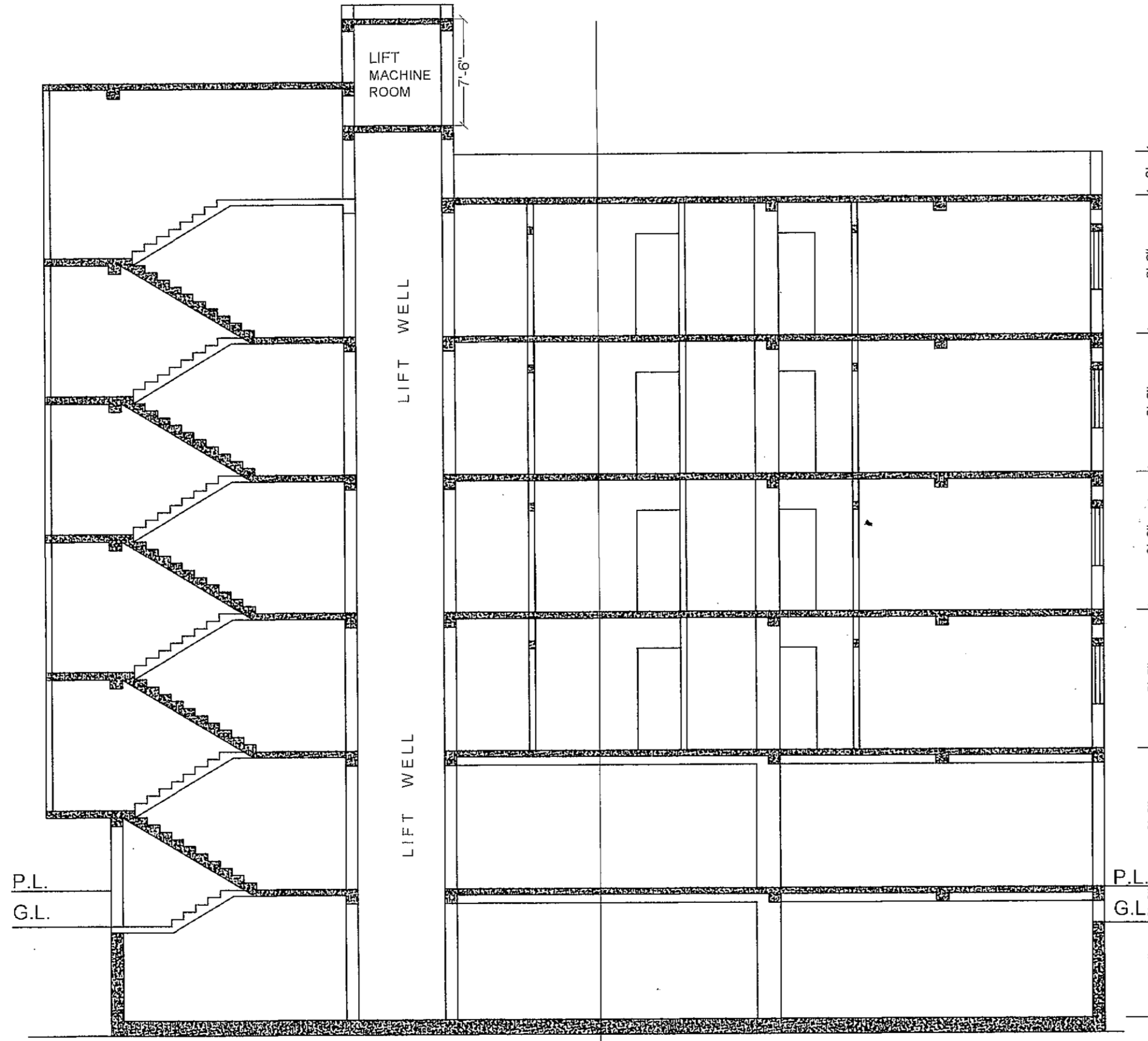

SECTION ON - A - A

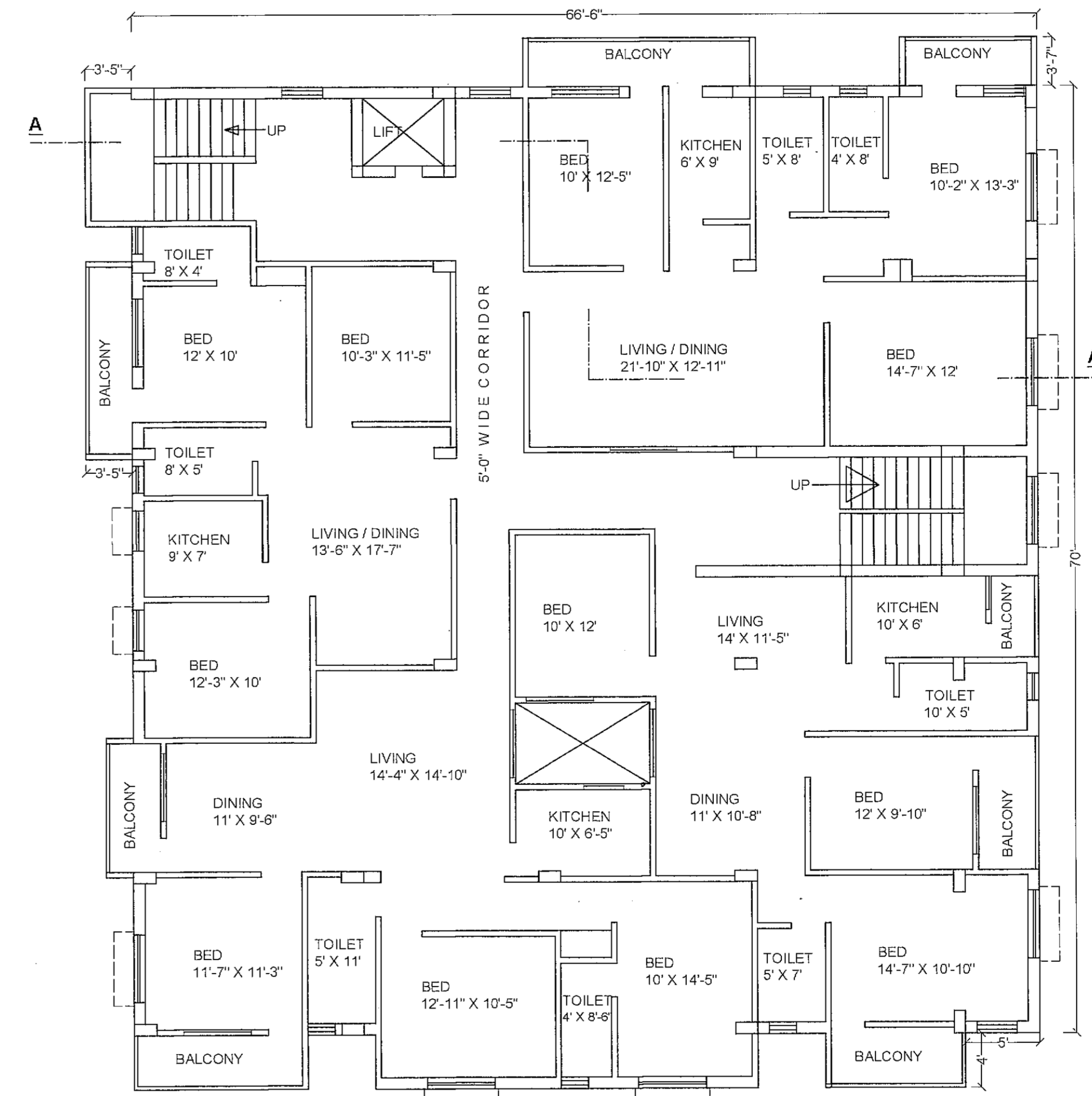

2ND., 3RD. & 4TH. FLOOR PLAN

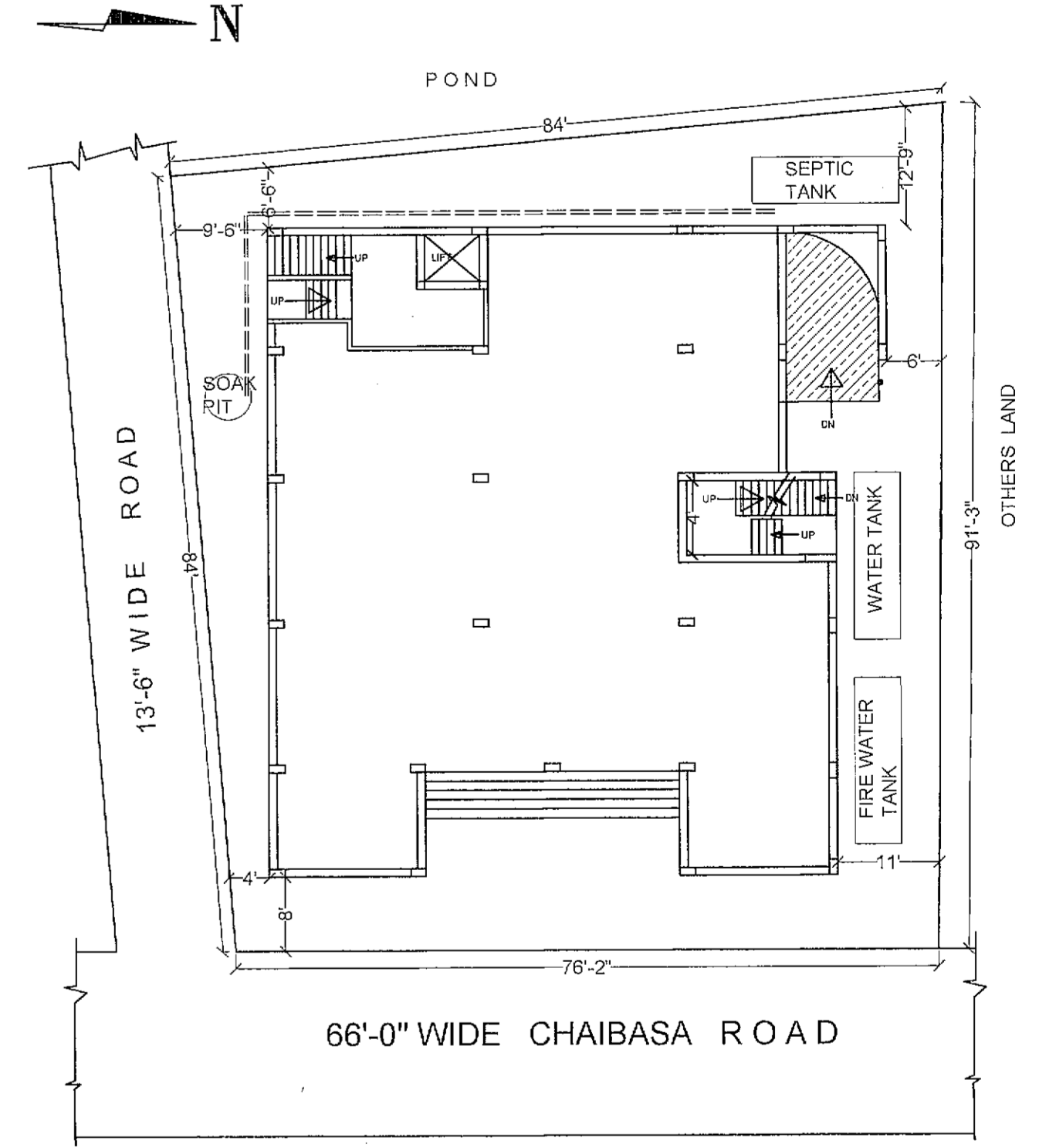

SITE PLAN

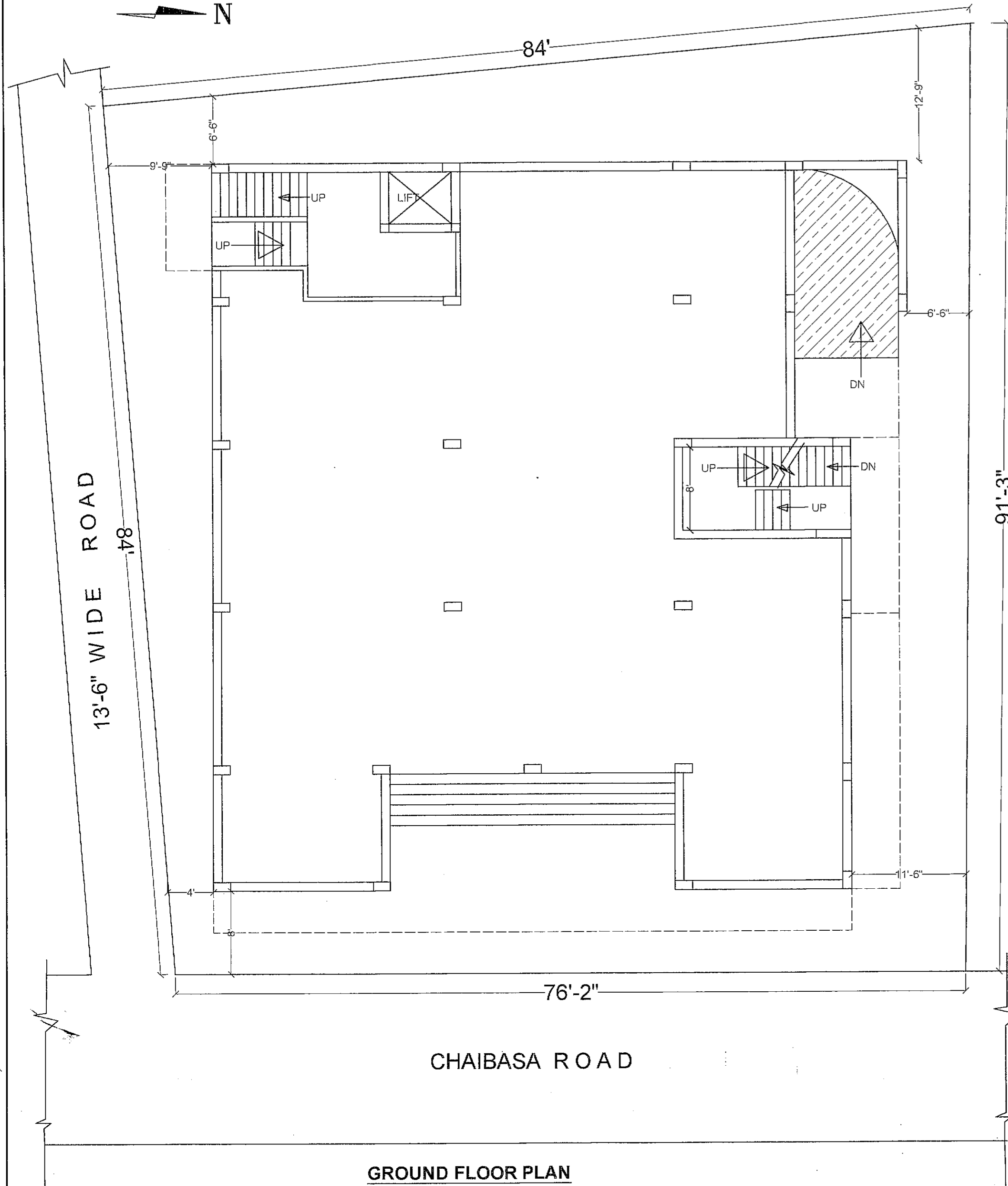

GROUND FLOOR PLAN

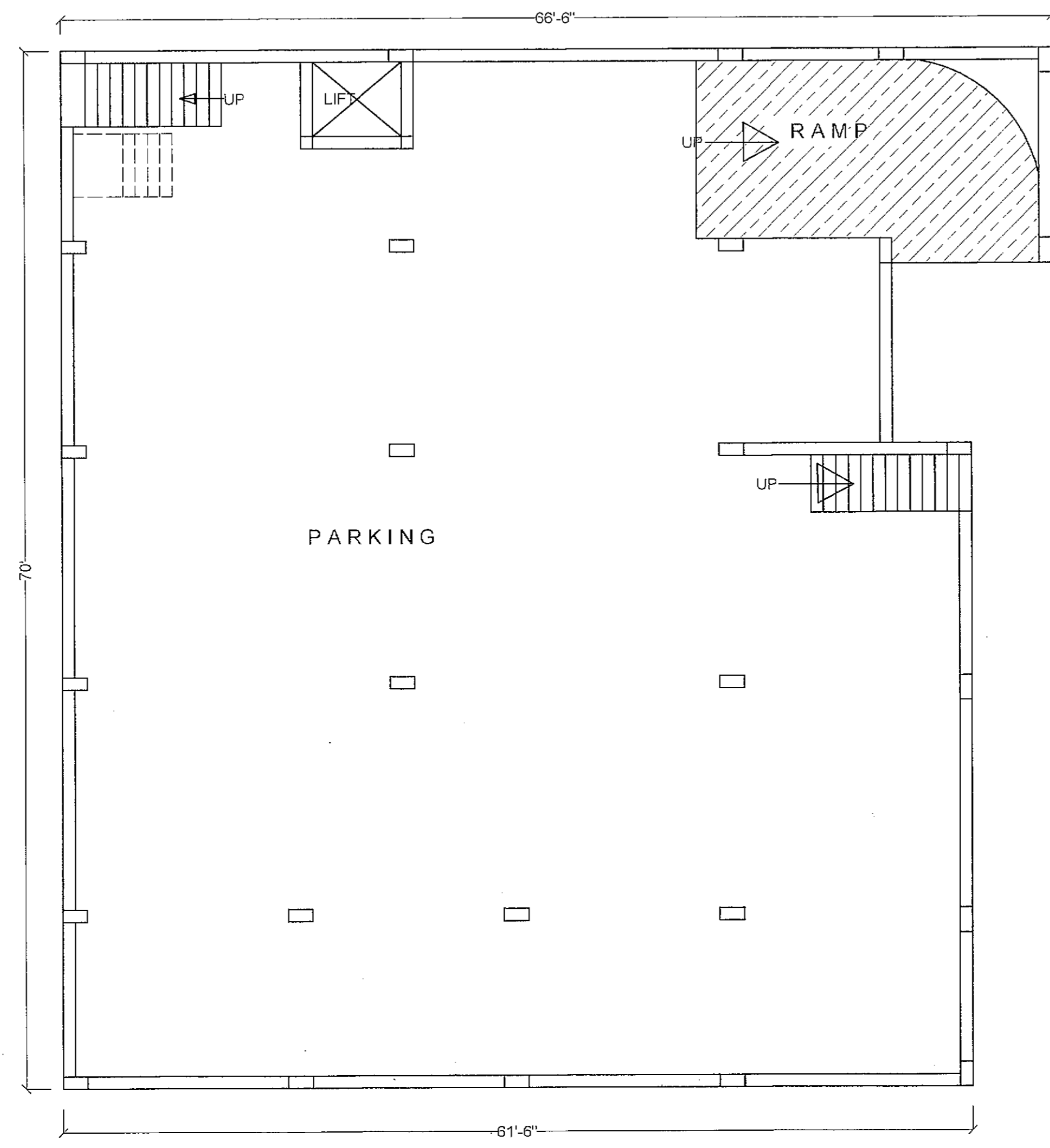

BASEMENT FLOOR PLAN

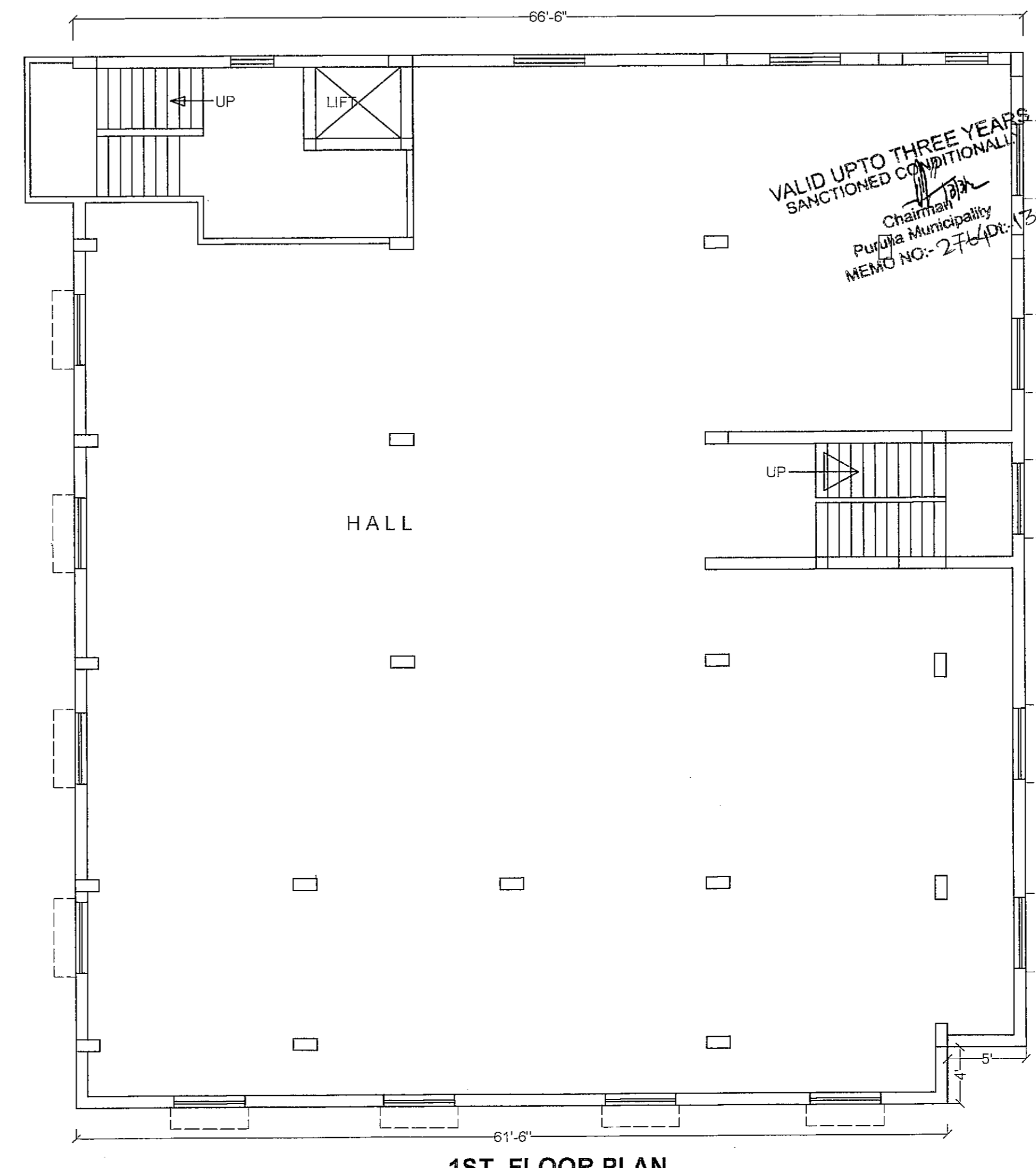

1ST. FLOOR PLAN

RECEIVED  
15/07/2023  
Chairperson  
Board Of Administrators  
Purulia Municipality

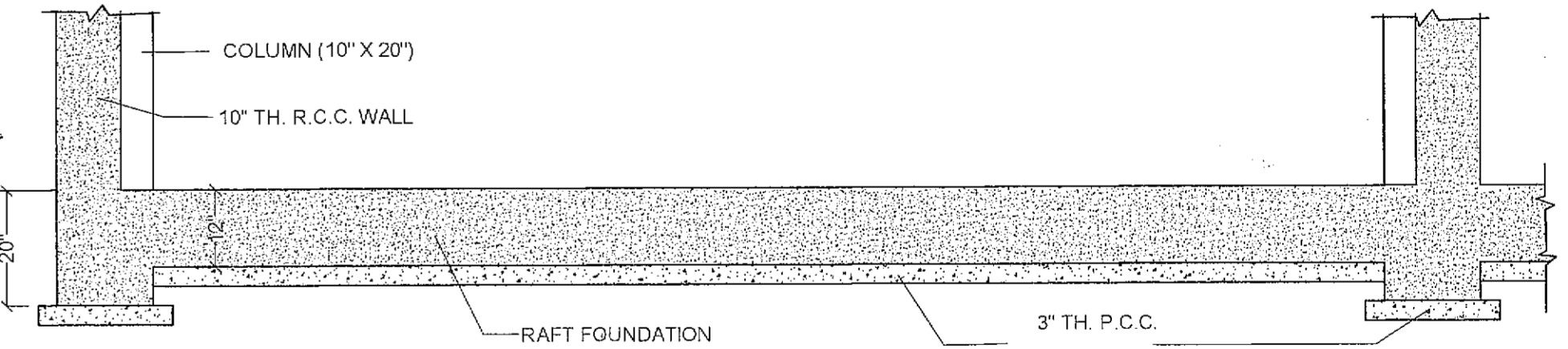

RAFT FOUNDATION

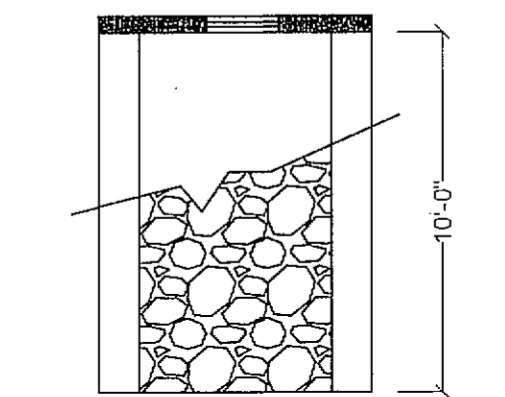

DET. OF SOAK-PIT

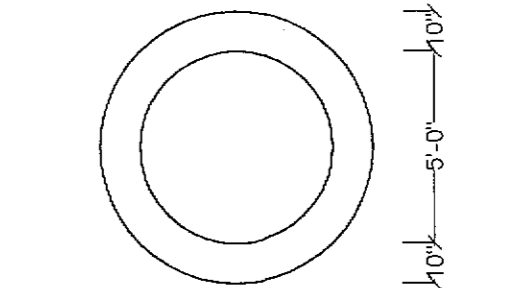

DET. OF SEPTIC TANK

SCHEDULE OF DOORS & WINDOWS	SCALE
D = 3'-0" X 7'-0"	2'-0" = 1"
D 1 = 2'-6" X 7'-0"	4'-0" = 1"
W = 5'-0" X 4'-0"	8'-0" = 1"
W1 = 3'-0" X 4'-0"	16'-0" = 1"
W2 = 2'-0" X 1'-6"	

- SPECIFICATION**
- CEMENT CON. 8:3:1 WITH 1.1% DN. STONE METAL IN FOUNDATION
  - 1ST. CLASS BRICKWORK IN CEMENT MOTAR 4:1 IN 5' 3" WALL 6:1 IN OTHERS
  - D.P.C IN CEMENT CON. 4:2:1 IN 1/4" DN. STONE CHIPS & WATER PROOFING COMPOUND
  - R.C CONC. 3:1:15:1 WITH 3/4", 5/8" DN STONE CHIPS & STEEL BARS.
  - PLASTER WITH CEMENT MORTAR 4:1 IN CEILING & 6:1 IN WALL
  - A.S. FLOOR IN CEMENT CONC. 4:2:1 WITH 1/4" DN. STONE CHIPS & NET CEMENT FINISHING

PLAN OF PROPOSED B+ G + 4 STORIED COMMERCIAL CUM RESIDENTIAL FLAT BUILDING OF SRI. PRABIN KUMAR SHAH & SMT. RASHMI SHAH WITHIN PURULIA MUNICIPAL WARD NO-6, HOLDING NO- 1382/75/A & 1382/77/A, CHAIBASA ROAD , DIST.- PURULIA.

<p>PLINTH AREA:---</p> <p>G. FLOOR -- 400.65 SQM.(COMM.)</p> <p>B. FLOOR -- 400.65 SQM.(PARKING)</p> <p>1ST. FLOOR -- 484.65 SQM.(COMM.)</p> <p>2ND. FLOOR -- 484.65 SQM.(FLAT)</p> <p>3RD. FLOOR -- 484.65 SQM.(FLAT)</p> <p>4TH. FLOOR -- 484.65 SQM.(FLAT)</p> <p>SIG. OF OWNER Prabin Kumar Shah Rashmi Shah</p>	<p>DRAWN BY :---</p> <p>Amitava Mandal AMDIHA PARA LIC. NO.- P.M.-15061/2124</p>
--	--